

PLANS AND SECTION:

The plan of the building is divided into 4 sections. Retail, gallery, mechanical, and theater/restaurant are the 4 sections. The mechanical plenum is located below the building in an 8 foot high floor. Three building cores located in the retail, gallery and theater/restaurant bring the mechanical in to those spaces. The mechanical tower houses the cooling tower as well as main electrical/plumbing needs of the building. This tower is centrally located about the other building functions.

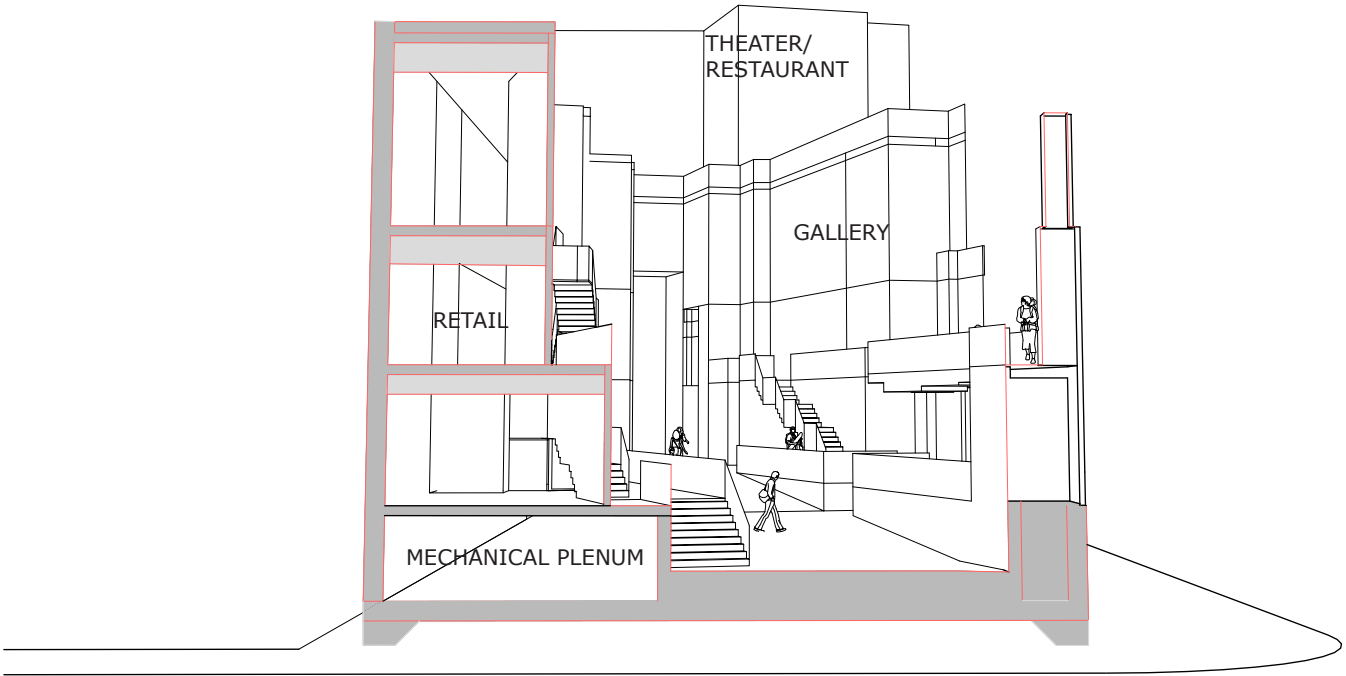
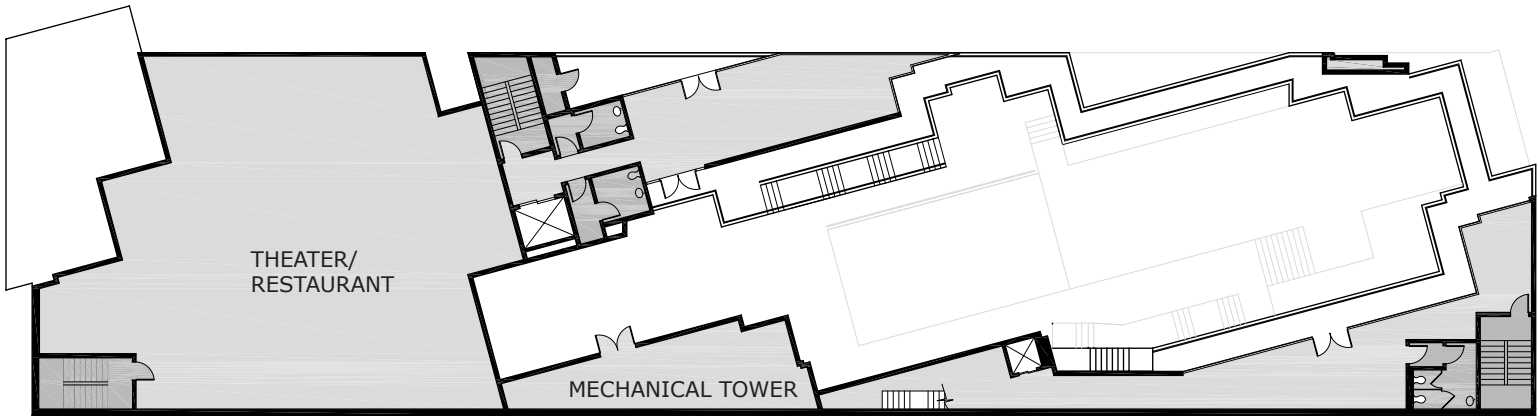
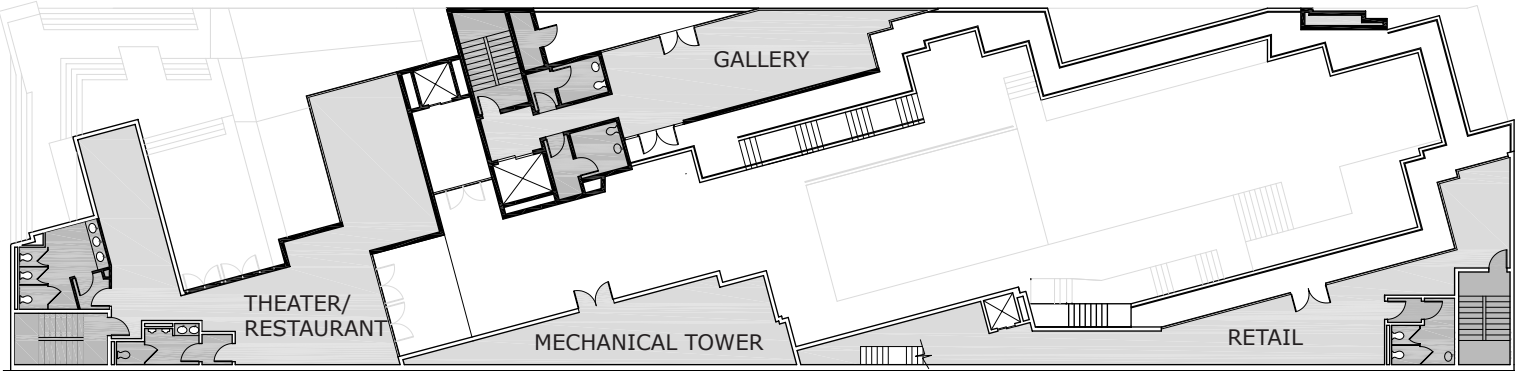
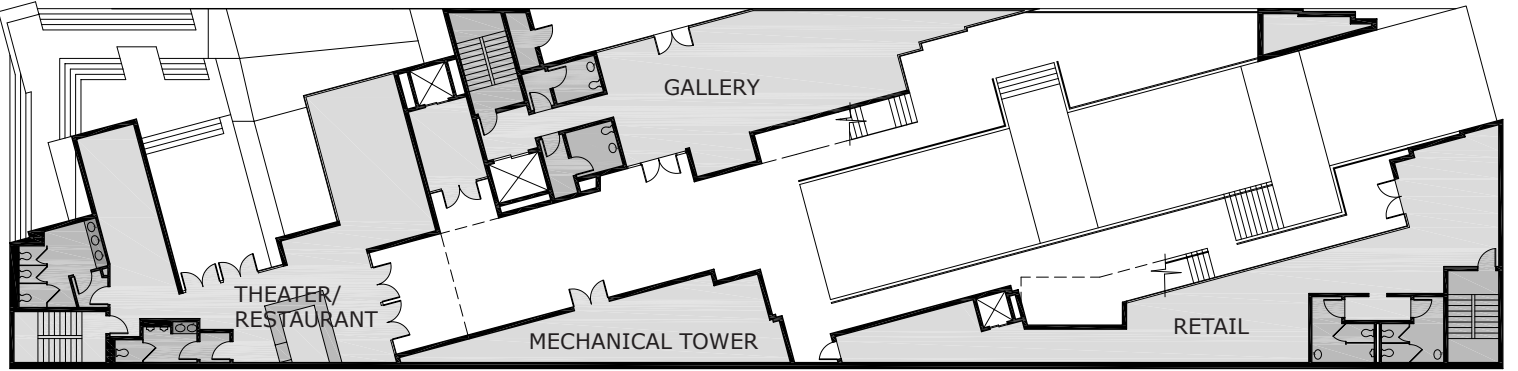

Project Name:
3500 STUDIO PROJECT

City, Country
Houston, Texas USA

Latitude/Longitude/Elevation
29°45'46"N 95°22'59"W
43ft

DAVID NORTHCUTT BROWN
0398907

ARCH 3427
TECHNOLOGY 3

DOSSIER ONE